

ELEVATION

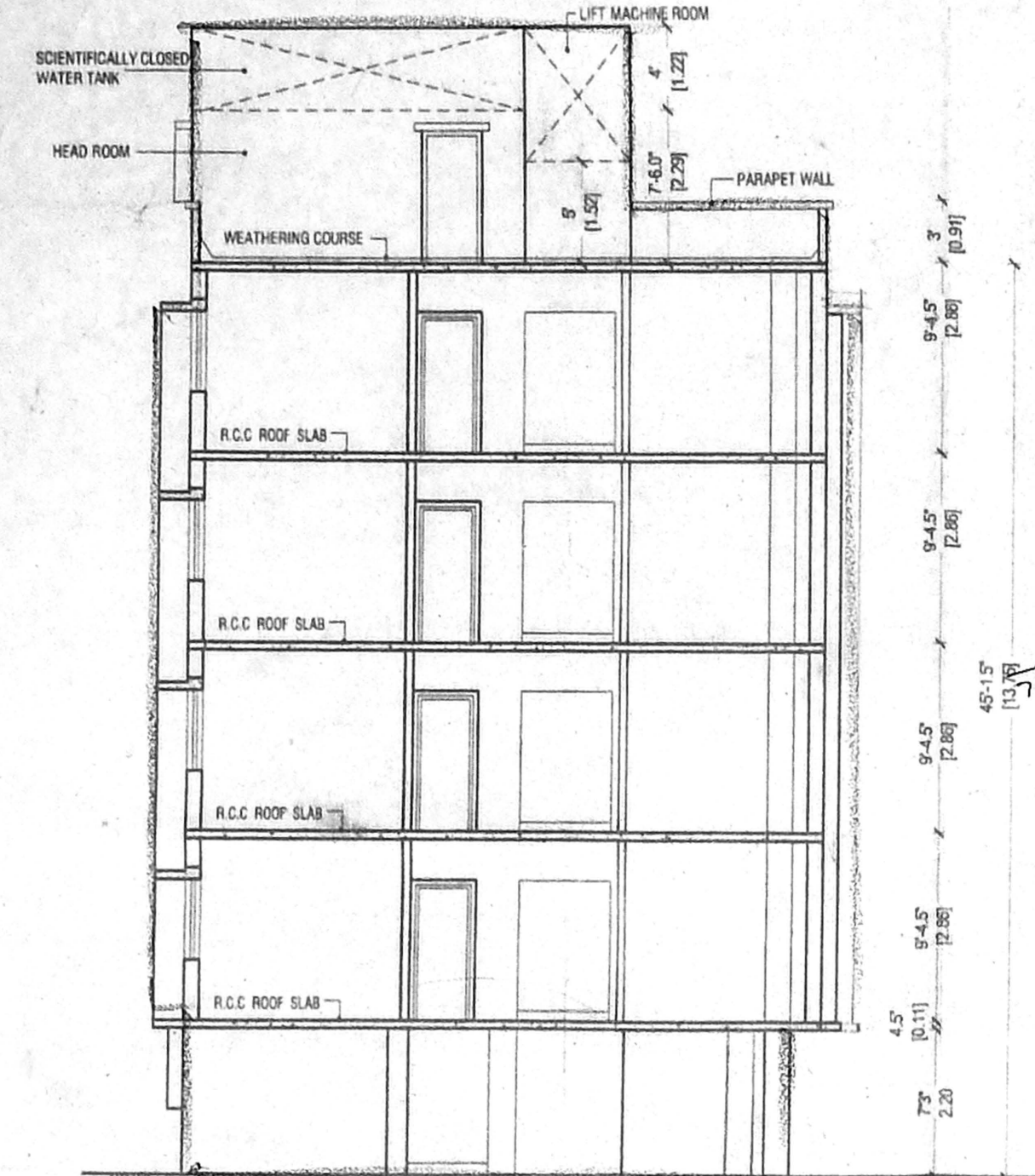

SECTION ON "X-Y"

Planatiz Permit No. 221/2004  
**APPROVED**  
 SUBJECT TO THE CONDITIONS IN THIS OFFICE LETTER  
 No. 23/2004 of 5.2.2004  
 FOR MEMBER SECRETARY  
 CHENNAI METROPOLITAN  
 DEVELOPMENT AUTHORITY  
 CHENNAI-600 008

SECTION : B B  
 SUMP FOR SULLAGE WATER

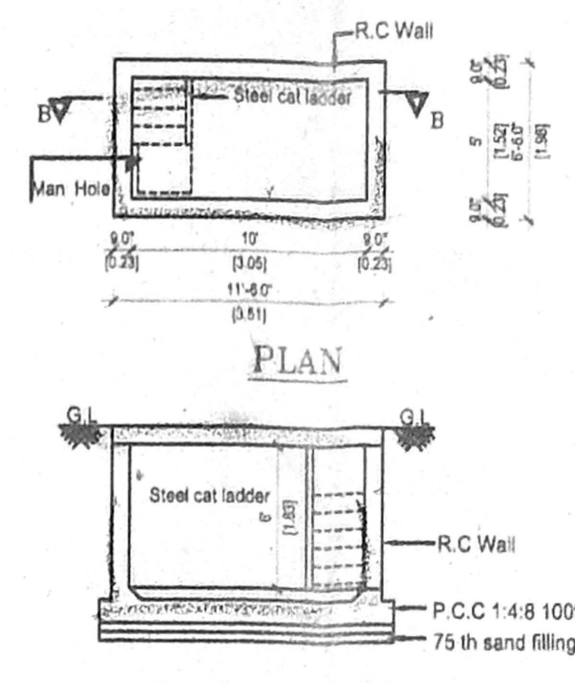

SECTION : B B  
 DETAILS OF SUMP

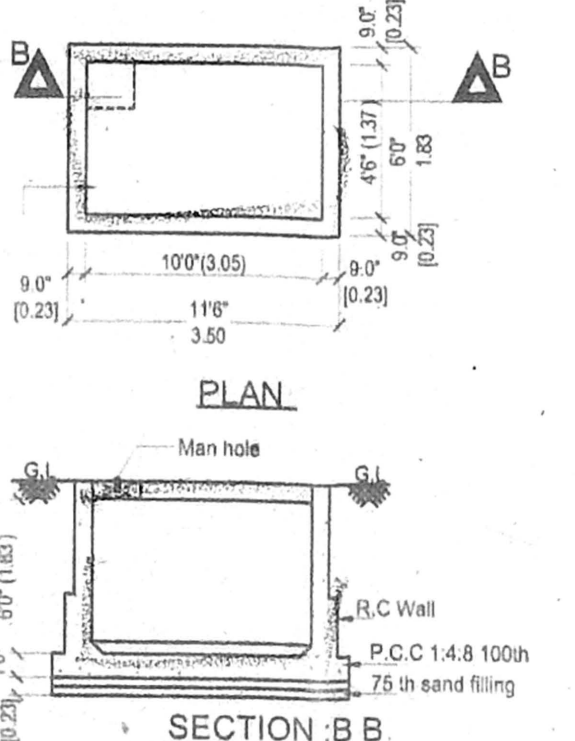

RAIN WATER COLLECTING SUMP DETAIL

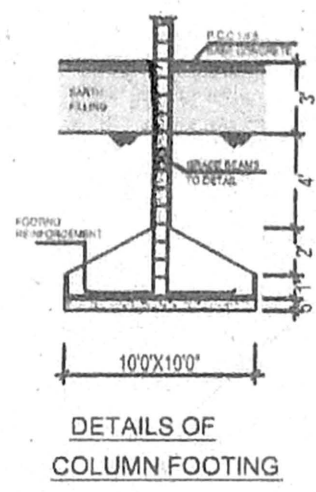

DETAILS OF COLUMN FOOTING

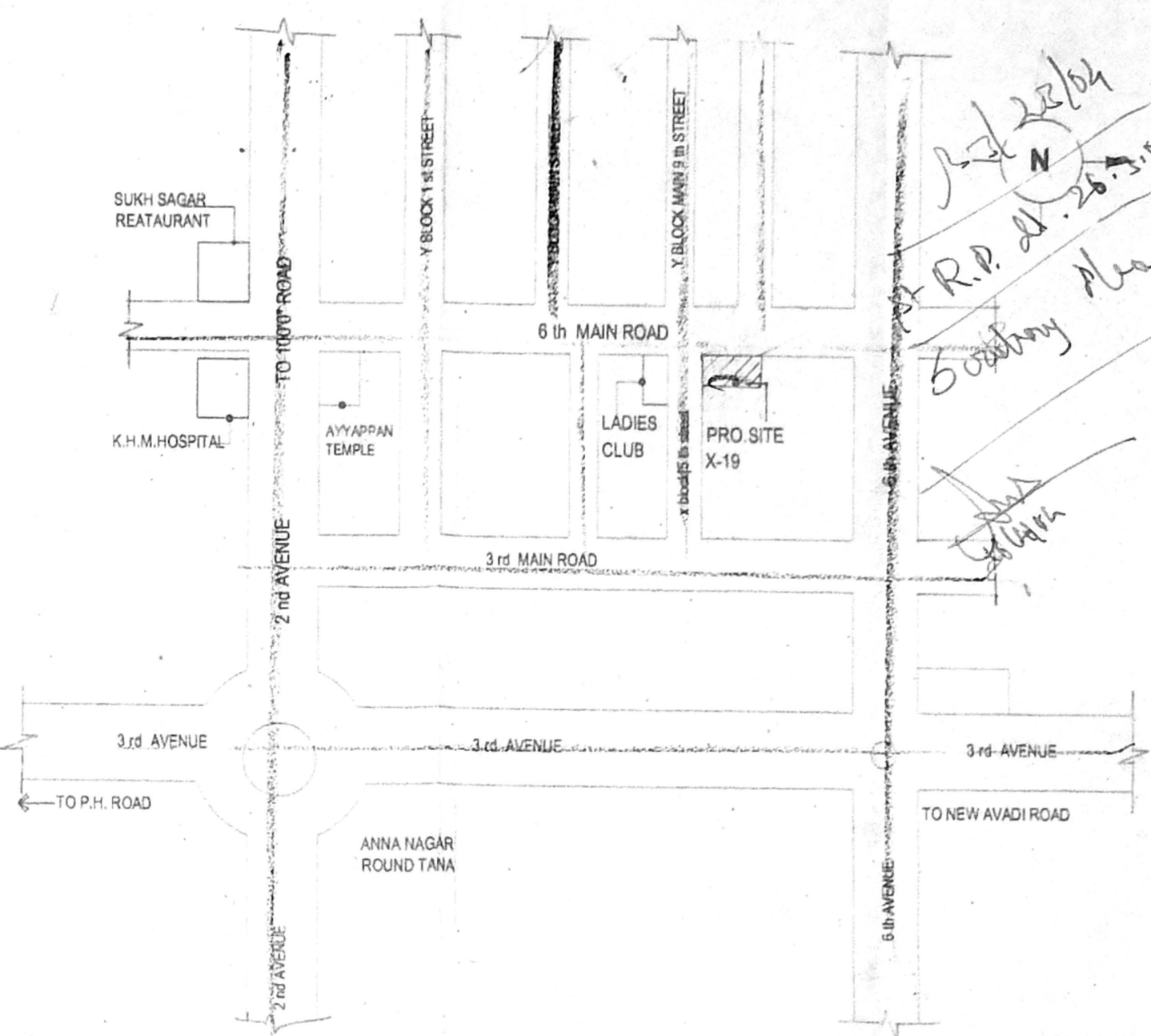

KEY PLAN (N.T.S)

D1 - DOOR	3'3"x7'0"	-0.99X2.13
D2 - DOOR	3'0"x7'0"	-0.91X2.13
D3 - DOOR	2'6"x7'0"	-0.76X2.13
W6 - WINDOW	6'0"x4'0"	-1.82X1.22
W5 - WINDOW	5'0"x4'0"	-1.52X1.22
W4 - WINDOW	4'0"x4'0"	-1.22X1.22
W3 - WINDOW	3'0"x3'6"	-0.91X1.06
V - VENTILATOR	2'0"x2'6"	-0.60X0.76

OFFICE COPY

AREA STATEMENT

TOTAL PLOT AREA	4216.0 SQ.FT	391.82 SQ.M
STILT FLOOR AREA	168.75 sq.ft	15.68 sq.m
FIRST FLOOR AREA	1537.74 sq.ft	142.91 sq.m
SECOND FLOOR AREA	1537.74 sq.ft	142.91 sq.m
THIRD FLOOR AREA	1537.74 sq.ft	142.91 sq.m
FOURTH FLOOR AREA	1537.74 sq.ft	142.91 sq.m
TOTAL FLOOR AREA	6319.71 sq.ft	587.33 sq.m

COVERAGE	36.5 %
F.S.I	1.498

CAR PARKING PROVIDED 6 NOS

COLOUR INDEX

PROPOSED	
BOUNDARY	
ROAD	

PROJECT TITLE

PROPOSED RESIDENTIAL BUILDING  
 IN PLOT NO :4359 ,DOOR NO: X -19 ,  
 " X " BLOCK ,6 th MAIN ROAD ,  
 ANNA NAGAR ,CHENNAI - 40  
 IN R.S.NO:96 (PT) ,  
 T.S.NO:592,BLOCK NO : 2 ,  
 MULLAM VILLAGE ,  
 CHENNAI-40.  
 ZONE : 5 ,DIV: 66

OWNER

*Karthikeyan*  
 A. KARTHIKEYAN, M.E.  
 Consulting Civil Engineer  
 Structural & Geotech. Design  
 Licensed Surveyor Class  
 Reg. No. 872-2003  
 109 (A-46), 3rd Avenue  
 Anna Nagar, Chennai-11  
 Phone: 26262982

LICENSED SURVEYOR

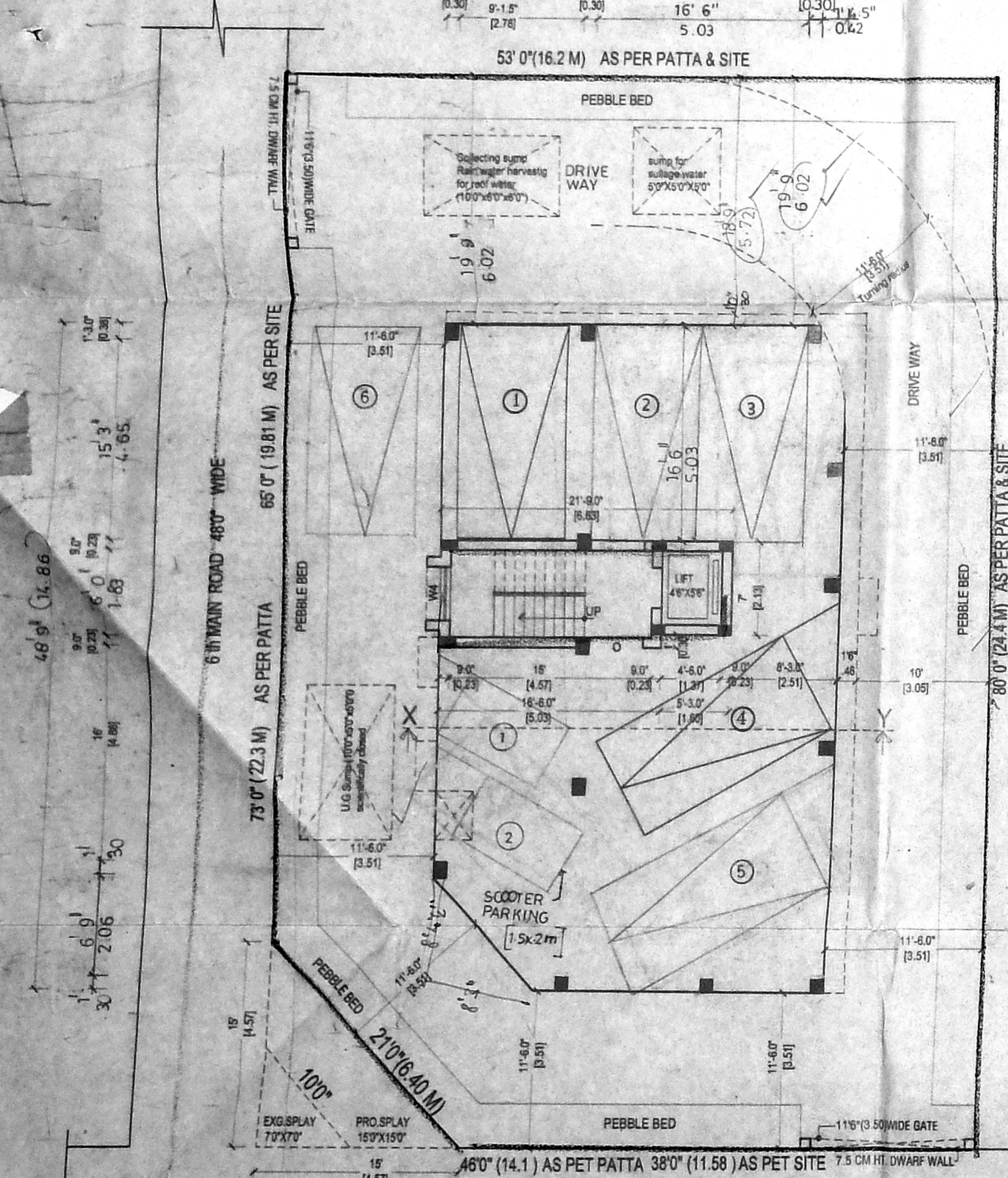

SITE CUM STILT FLOOR PLAN

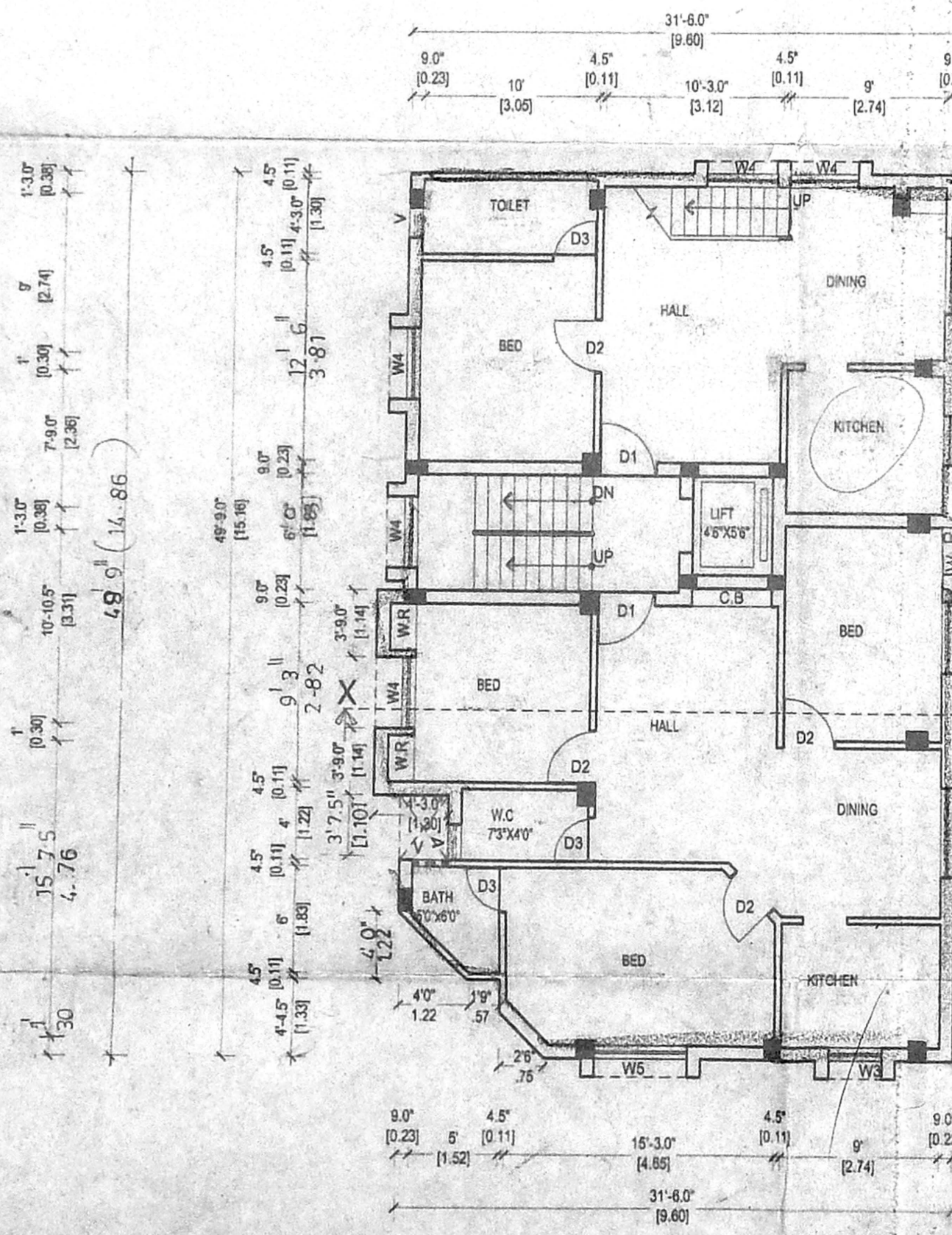

FIRST /THIRD FLOOR PLAN

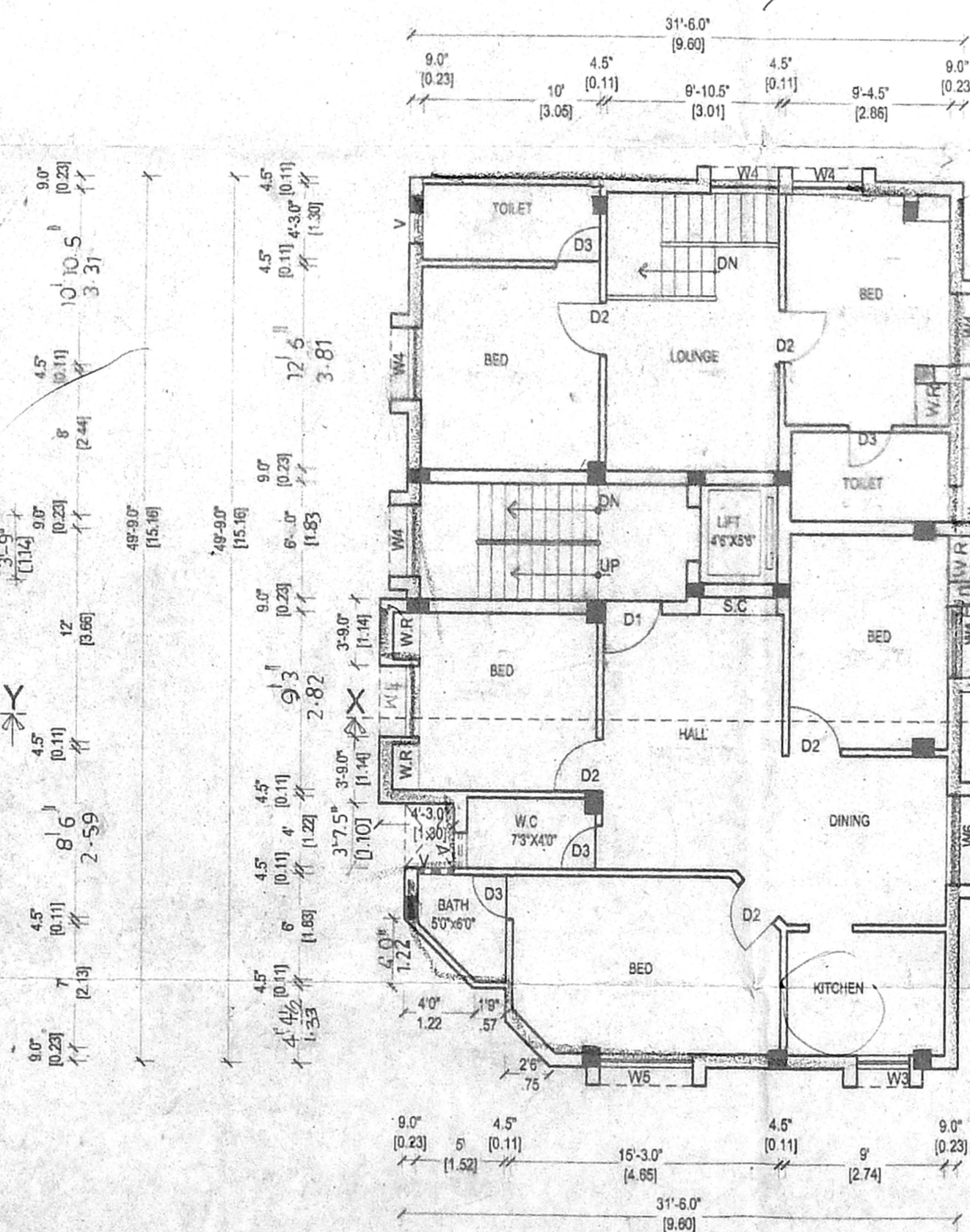

SECOND /FOURTH FLOOR PLAN

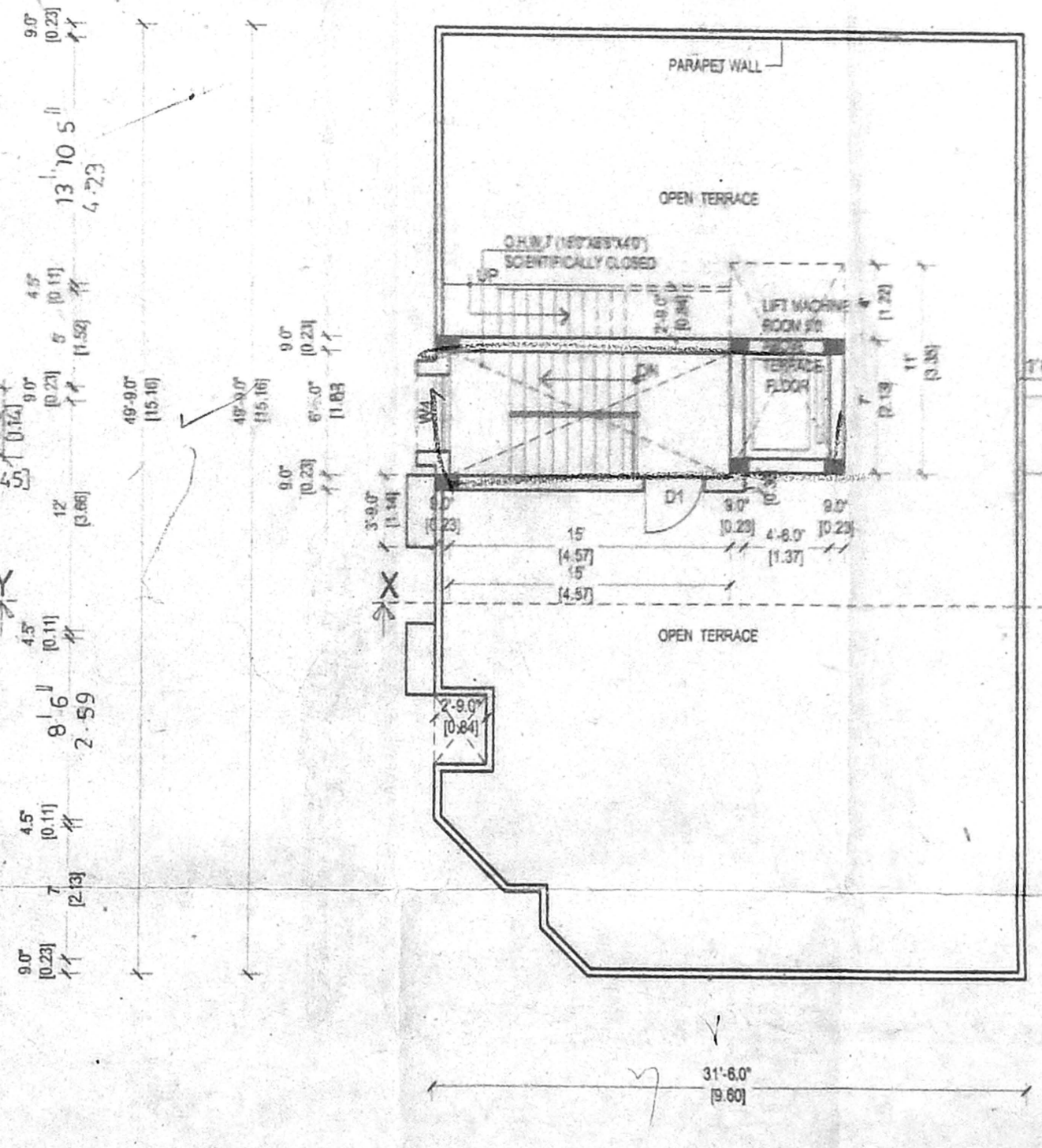

TERRACE FLOOR PLAN

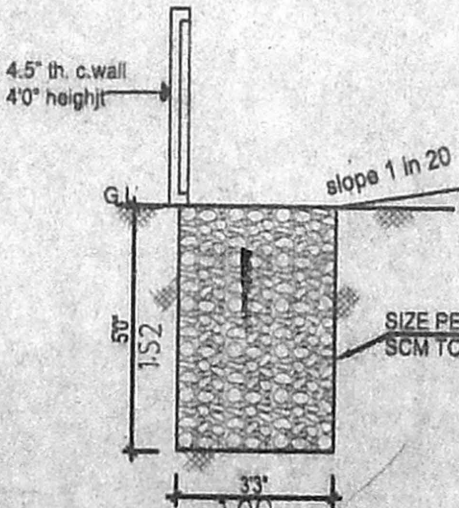

DETAILS OF PEBBLE BED

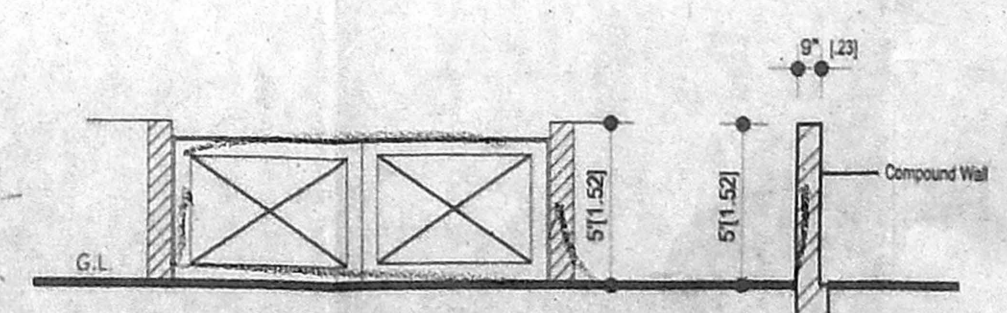

Gate & Compound wall Detail